

Education/Spiritual Formation

	Min	Avg.	Max
<150			
150-300			
301-500	62,000	68,500	75,000
501-750	57,000	64,750	76,000
751-1000			
>1000	68,000	76,667	82,000

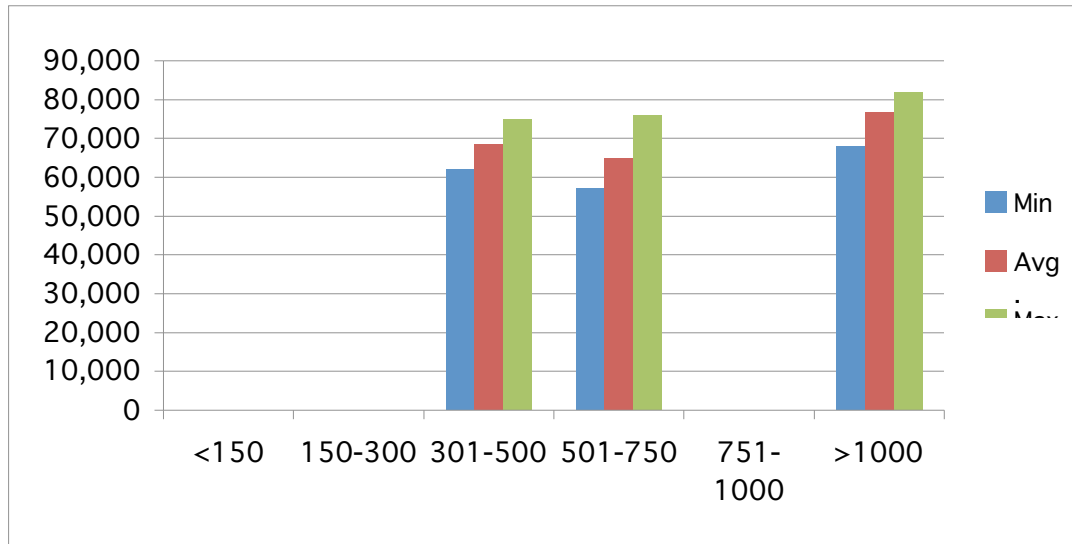

Which best describes your position?	Primary Ministry Position:	Employment Status:	Age:	Gender:	Marital Status:	Total Years in Ministry:	Total Years in Current Position:	How many full-time ministers currently in your church?
Ministry Staff	Education/Spiritual Formation	Full Time, 40+ hrs/wk	46-50	Male	Married	24	2	6
Ministry Staff	Education/Spiritual Formation	Full Time, 40+ hrs/wk	46-50	Male	Married	26	15	8
Ministry Staff	Education/Spiritual Formation	Full Time, 40+ hrs/wk	51-55	Male	Married	30	3	8
Ministry Staff	Education/Spiritual Formation	Full Time, 40+ hrs/wk	51-55	Male	Married	13	8	4
Ministry Staff	Education/Spiritual Formation	Full Time, 40+ hrs/wk	31-35	Male	Married	15	7	3

Ministry Staff	Education/Spiritual Formation	Full Time, 40+ hrs/wk	26-30	Male	Married	2	Less than 10	4
Ministry Staff	Education/Spiritual Formation	Full Time, 40+ hrs/wk	41-45	Male	Married	20	16	5
Ministry Staff	Education/Spiritual Formation	Full Time, 40+ hrs/wk	31-35	Male	Married	9	2	4
Ministry Staff	Education/Spiritual Formation	Full Time, 40+ hrs/wk	41-45	Male	Married	25	8	5

Ministry Staff	Education/Spiritual Formation	Part-Time, 20-29 hrs/wk	31-35	Male	Married	10	10	7
Ministry Staff	Education/Spiritual Formation	Part-Time, 30-39 hrs/wk	56-60	Male	Married	1	1	3
Ministry Staff	Education/Spiritual Formation	Part-Time, less than 20 hrs/wk	46-50	Male	Married	11	11	6

How many currently serve on church staff?	How many part-time ministers currently serve on your church staff?	Highest Education Level:	Other, Please Specify	Total Base Salary of 2007:	Total Compensation:	Church Demographics:	Average Weekly Contribution:	State:
3	Other, Plea	Bachelor's		60,000	68,000	1001 and u	33,000	TX
2	Some graduate work, b			35,000	82,000	1001 and u	39,000	TX
2	Master's Degree			70,000	80,000	1001 and u	27,000	FL
0	Master's of Divinity Deg			58,000	62,000	301-500	14,000	TX
1	Master's Degree			50,000	75,000	301-500	12,000	AR

1	Master's Degree	46,000	57,000	501-750	30,000	TX
1	Master's Degree	35,000	67,000	501-750	20,000	TX
0	Master's Degree	63,000	76,000	501-750	16,000	TX
5	Master's Degree	31,000	59,000	501-750	23,000	TX

3	Master's of Divinity Deg	3,000	2,000	151-300	less than 10	CO
2	Some College, but no d	24,000	24,000	151-300	12,000	NM
6	Some graduate work, b	1,000	1,000	1001 and u	30,000	OK