

Worship Minister

	Min	Avg.	Max
<150	45,000	45,000	45,000
150-300	25,000	50,200	69,000
301-500	60,000	70,000	79,000
501-750	65,000	72,000	79,000
751-1000	81,000	86,000	91,000
>1000	67,000	86,667	100,000

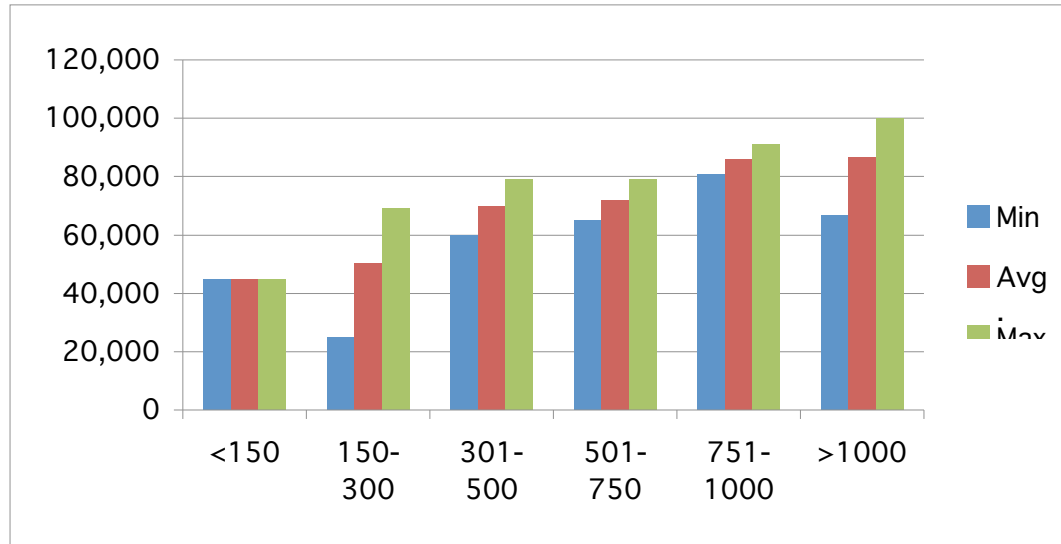

<i>Which best describes your position?</i>	<i>Primary Ministry Position:</i>	<i>Employment Status:</i>	<i>Age:</i>	<i>Gender:</i>	<i>Marital Status:</i>	<i>Total Years in Ministry:</i>	<i>Total Years in Current Position:</i>	<i>How many full-time ministers currently serve on your church staff?</i>	<i>How many part-time ministers currently serve on your church staff?</i>	<i>Highest Education Level</i>
Ministry Staff	Worship	Full Time, 40+ hrs	36-40	Male	Married	11	11	22	3	Bachelor's [
Ministry Staff	Worship	Full Time, 40+ hrs	Under 26	Male	Married	3	2	7	3	Bachelor's [
Ministry Staff	Worship	Full Time, 40+ hrs	51-55	Male	Single	25	10	12	3	Bachelor's [
Ministry Staff	Worship	Full Time, 40+ hrs	26-30	Male	Married	4	4	2	2	Bachelor's [
Ministry Staff	Worship	Full Time, 40+ hrs	36-40	Male	Married	18	11	2	2	Bachelor's [

Ministry Staff	Worship	Full Time, 40+ hrs	Under 26	Male	Single	Less than c	Less than c	2	2	Some Colle
Ministry Staff	Worship	Full Time, 40+ hrs	31-35	Male	Married	13	4	3	1	Some Colle
Ministry Staff	Worship	Full Time, 40+ hrs	56-60	Male	Married	18	4	3	0	Master's De
Ministry Staff	Worship	Full Time, 40+ hrs	36-40	Male	Married	20	10	4	1	Some gradu
Ministry Staff	Worship	Full Time, 40+ hrs	26-30	Male	Married	9	5	6	0	Other, Plea
Ministry Staff	Worship	Full Time, 40+ hrs	36-40	Male	Married	4	1	3	2	Bachelor's I
Ministry Staff	Worship	Full Time, 40+ hrs	41-45	Male	Married	7	7	3	7	Master's De
Ministry Staff	Worship	Full Time, 40+ hrs	46-50	Male	Married	17	5	4	0	Master's of
Ministry Staff	Worship	Full Time, 40+ hrs	31-35	Male	Married	2	2	4	2	Bachelor's I
Ministry Staff	Worship	Full Time, 40+ hrs	31-35	Male	Married	7	2	4	2	Master's De
Ministry Staff	Worship	Full Time, 40+ hrs	41-45	Male	Married	12	Less than c	4	1	Master's of
Ministry Staff	Worship	Full Time, 40+ hrs	36-40	Male	Married	10	7	8	0	Some gradu
Ministry Staff	Worship	Full Time, 40+ hrs	41-45	Male	Married	22	2	6	0	Bachelor's I
Ministry Staff	Worship	Full Time, 40+ hrs	36-40	Male	Married	9	4	3	0	Some gradu
Ministry Staff	Worship	Part-Time, 10-19	31-35	Male	Married	15	2	1	1	Master's De

Level:	Other: Please Specify	Total Base Salary of 2007:	Total Compensation:	Church Demographics:	Average Weekly Contribution:	State:
Degree		69,000	93,000	1001 and u	More than \$	TX
Degree		54,000	67,000	1001 and u	43,000	TX
Degree		80,000	100,000	1001 and u	More than \$	AR
Degree		45,000	45,000	151-300	4,000	CA
Degree		24,000	50,000	151-300	5,500	TX

egree, but no c	25,000	25,000	151-300	4,600	MI
egree, but no c	62,000	62,000	151-300	9,500	SC
egree	26,000	69,000	151-300	6,300	CA
uate work, b	30,000	68,000	301-500	11,000	KY
Currently A	57,000	63,000	301-500	23,000	TX
Degree	75,000	76,000	301-500	16,000	CO
egree	70,000	74,000	301-500	11,000	TX
Divinity Dec	34,000	79,000	301-500	15,000	OR
Degree	30,000	60,000	301-500	13,000	OK
egree	49,000	79,000	501-750	20,000	TX
Divinity Dec	55,000	65,000	501-750	17,000	NM
uate work, b	53,000	81,000	751-1000	2,800	TX
Degree	64,000	91,000	751-1000	41,000	TX
uate work, b	35,000	45,000	Less than 1	3,500	MT
egree	10,000	14,000	151-300	4,800	CO