

# Preaching Minister

	Min	Avg.	Max
<150	13,000	53,710	90,000
150-300	39,000	69,697	112,000
301-500	51,000	85,391	136,000
501-750	53,000	95,294	145,000
751-1000	72,000	101,667	130,000
>1000	80,000	131,125	175,000

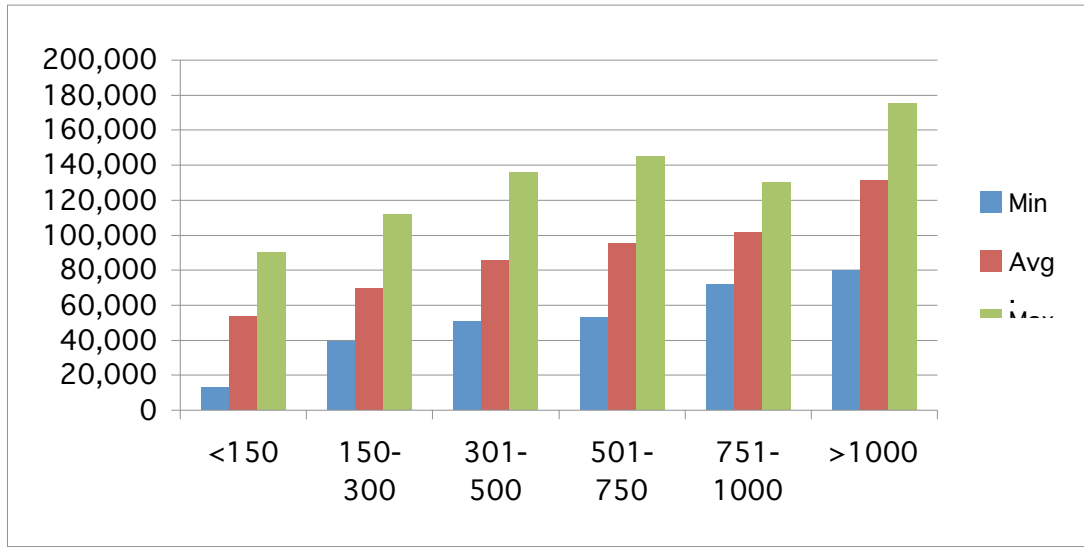

Which best describes your position?	Primary Ministry Position:	Employment Status:	Age:	Gender:	Marital Status:	Total Years in Ministry:	Total Years in Current Position:	How many full-time ministers currently serve on your church staff?	How many part-time ministers currently serve on your church staff?	Highest Education /
Ministry Staff	Preaching	Full Time, 40+ hrs/week	41-45	Male	Married	16	5	6	0	Doctoral De
Ministry Staff	Preaching	Full Time, 40+ hrs/week	46-50	Male	Married	25	2	7	3	Master's of
Ministry Staff	Preaching	Full Time, 40+ hrs/week	51-55	Male	Married	30	20	22	3	Master's De
Ministry Staff	Preaching	Full Time, 40+ hrs/week	51-55	Male	Married	33	14	5	3	Master's De
Ministry Staff	Preaching	Full Time, 40+ hrs/week	31-35	Male	Married	12	5	15	0	Master's of

Ministry Staff	Preaching	Full Time, 40+ hrs/week	41-45	Male	Married	20	Less than d	10	3	Master's De
Ministry Staff	Preaching	Full Time, 40+ hrs/week	51-55	Male	Married	20	5	7	3	Master's De
Ministry Staff	Preaching	Full Time, 40+ hrs/week	51-55	Male	Married	33	8	7	3	Doctoral De
Ministry Staff	Preaching	Full Time, 40+ hrs/week	36-40	Male	Married	14	4	2	0	Other, Plea
Ministry Staff	Preaching	Full Time, 40+ hrs/week	51-55	Male	Married	22	19	2	0	Some gradu
Ministry Staff	Preaching	Full Time, 40+ hrs/week	51-55	Male	Married	30	15	2	1	Master's of
Ministry Staff	Preaching	Full Time, 40+ hrs/week	56-60	Male	Married	32	21	2	0	Master's De
Ministry Staff	Preaching	Full Time, 40+ hrs/week	46-50	Male	Married	24	10	1	1	Doctoral De
Ministry Staff	Preaching	Full Time, 40+ hrs/week	56-60	Male	Married	38	13	1	1	Doctoral De
Ministry Staff	Preaching	Full Time, 40+ hrs/week	51-55	Male	Married	23	19	1	1	Bachelor's I
Ministry Staff	Preaching	Full Time, 40+ hrs/week	61-65	Male	Married	35	Less than d	2	1	Master's De
Ministry Staff	Preaching	Full Time, 40+ hrs/week	51-55	Male	Married	10	2	2	1	Master's De
Ministry Staff	Preaching	Full Time, 40+ hrs/week	56-60	Male	Married	38	6	2	0	Master's De
Ministry Staff	Preaching	Full Time, 40+ hrs/week	56-60	Male	Married	13	11	1	2	Master's De
Ministry Staff	Preaching	Full Time, 40+ hrs/week	46-50	Male	Married	11	Less than d	2	0	Master's of
Ministry Staff	Preaching	Full Time, 40+ hrs/week	61-65	Male	Married	40	1	1	1	Bachelor's I
Ministry Staff	Preaching	Full Time, 40+ hrs/week	51-55	Male	Married	30	19	2	0	Doctoral De
Ministry Staff	Preaching	Full Time, 40+ hrs/week	56-60	Male	Married	42	1	1	3	Master's De
Ministry Staff	Preaching	Full Time, 40+ hrs/week	41-45	Male	Married	9	2	2	1	Doctoral De
Ministry Staff	Preaching	Full Time, 40+ hrs/week	41-45	Male	Married	20	8	2	0	Some gradu
Ministry Staff	Preaching	Full Time, 40+ hrs/week	51-55	Male	Married	31	Less than d	2	0	Master's of
Ministry Staff	Preaching	Full Time, 40+ hrs/week	56-60	Male	Married	38	20	2	0	Master's De
Ministry Staff	Preaching	Full Time, 40+ hrs/week	36-40	Male	Married	14	4	1	0	Master's De
Ministry Staff	Preaching	Full Time, 40+ hrs/week	61-65	Male	Married	41	17	2	3	Master's De
Ministry Staff	Preaching	Full Time, 40+ hrs/week	36-40	Male	Married	13	11	2	0	Master's of
Ministry Staff	Preaching	Full Time, 40+ hrs/week	56-60	Male	Married	30	2	3	0	Some Colle
Ministry Staff	Preaching	Full Time, 40+ hrs/week	56-60	Male	Married	36	5	2	0	Master's De
Ministry Staff	Preaching	Full Time, 40+ hrs/week	31-35	Male	Married	11	2	2	0	Bachelor's I
Ministry Staff	Preaching	Full Time, 40+ hrs/week	31-35	Male	Married	12	7	1	0	Doctoral De
Ministry Staff	Preaching	Full Time, 40+ hrs/week	51-55	Male	Married	23	6	2	0	Master's De
Ministry Staff	Preaching	Full Time, 40+ hrs/week	41-45	Male	Married	21	3	2	1	Master's of
Ministry Staff	Preaching	Full Time, 40+ hrs/week	36-40	Male	Married	19	3	2	0	Some gradu
Ministry Staff	Preaching	Full Time, 40+ hrs/week	41-45	Male	Married	12	2	1	0	Some gradu
Ministry Staff	Preaching	Full Time, 40+ hrs/week	46-50	Male	Married	26	14	2	1	Master's De
Ministry Staff	Preaching	Full Time, 40+ hrs/week	51-55	Male	Married	26	12	2	0	Master's of
Ministry Staff	Preaching	Full Time, 40+ hrs/week	31-35	Male	Single	5	3	3	0	Master's of
Ministry Staff	Preaching	Full Time, 40+ hrs/week	56-60	Male	Married	35	7	1	0	Some gradu
Ministry Staff	Preaching	Full Time, 40+ hrs/week	26-30	Male	Married	9	3	2	0	Master's De
Ministry Staff	Preaching	Full Time, 40+ hrs/week	51-55	Male	Married	29	Less than d	2	0	Master's De
Ministry Staff	Preaching	Full Time, 40+ hrs/week	46-50	Male	Married	27	20	1	0	Doctoral De
Ministry Staff	Preaching	Full Time, 40+ hrs/week	51-55	Male	Married	29	23	1	1	Master's De

Ministry Staff	Preaching	Full Time, 40+ hrs/week	46-50	Male	Married	22	7	3	1	Master's De
Ministry Staff	Preaching	Full Time, 40+ hrs/week	41-45	Male	Married	18	12	4	0	Master's of
Ministry Staff	Preaching	Full Time, 40+ hrs/week	41-45	Male	Married	23	10	3	1	Master's of
Ministry Staff	Preaching	Full Time, 40+ hrs/week	56-60	Male	Married	28	6	1	2	Doctoral De
Ministry Staff	Preaching	Full Time, 40+ hrs/week	51-55	Male	Married	34	14	1	0	School of P
Ministry Staff	Preaching	Full Time, 40+ hrs/week	31-35	Male	Married	10	7	2	3	Master's De
Ministry Staff	Preaching	Full Time, 40+ hrs/week	46-50	Male	Married	20	9	1	1	Master's of
Ministry Staff	Preaching	Full Time, 40+ hrs/week	46-50	Male	Married	28	4	1	1	Some Colle
Ministry Staff	Preaching	Full Time, 40+ hrs/week	46-50	Male	Married	22	7	2	0	Master's De
Ministry Staff	Preaching	Full Time, 40+ hrs/week	56-60	Male	Married	21	10	1	0	Some gradu
Ministry Staff	Preaching	Full Time, 40+ hrs/week	56-60	Male	Married	41	Less than c	2	0	Doctoral De
Ministry Staff	Preaching	Full Time, 40+ hrs/week	46-50	Male	Married	33	12	3	2	Some gradu
Ministry Staff	Preaching	Full Time, 40+ hrs/week	31-35	Male	Married	12	Less than c	3	2	Master's of
Ministry Staff	Preaching	Full Time, 40+ hrs/week	46-50	Male	Married	23	5	1	1	Master's of
Ministry Staff	Preaching	Full Time, 40+ hrs/week	61-65	Male	Married	10	8	1	0	Master's De
Ministry Staff	Preaching	Full Time, 40+ hrs/week	51-55	Male	Married	34	14	3	0	Some Colle
Ministry Staff	Preaching	Full Time, 40+ hrs/week	51-55	Male	Married	31	15	1	0	Master's De
Ministry Staff	Preaching	Full Time, 40+ hrs/week	51-55	Male	Married	33	2	1	0	Doctoral De
Ministry Staff	Preaching	Full Time, 40+ hrs/week	56-60	Male	Married	35	8	2	1	Master's of
Ministry Staff	Preaching	Full Time, 40+ hrs/week	61-65	Male	Married	40	3	2	0	Master's De
Ministry Staff	Preaching	Full Time, 40+ hrs/week	61-65	Male	Married	21	5	1	0	Doctoral De
Ministry Staff	Preaching	Full Time, 40+ hrs/week	56-60	Male	Married	30	10	2	0	Master's De
Ministry Staff	Preaching	Full Time, 40+ hrs/week	41-45	Male	Married	18	4	2	2	Master's of
Ministry Staff	Preaching	Full Time, 40+ hrs/week	31-35	Male	Married	8	2	2	0	Some gradu
Ministry Staff	Preaching	Full Time, 40+ hrs/week	36-40	Male	Married	9	2	1	0	Some gradu
Ministry Staff	Preaching	Full Time, 40+ hrs/week	61-65	Male	Married	23	5	1	0	Doctoral De
Ministry Staff	Preaching	Full Time, 40+ hrs/week	51-55	Male	Married	29	6	2	0	Master's De
Ministry Staff	Preaching	Full Time, 40+ hrs/week	46-50	Male	Married	25	8	2	0	School of P
Ministry Staff	Preaching	Full Time, 40+ hrs/week	56-60	Male	Married	30	12	1	0	Doctoral De
Ministry Staff	Preaching	Full Time, 40+ hrs/week	61-65	Male	Married	33	12	1	0	Master's De
Ministry Staff	Preaching	Full Time, 40+ hrs/week	41-45	Male	Married	15	8	1	2	Bachelor's I
Ministry Staff	Preaching	Full Time, 40+ hrs/week	46-50	Male	Married	26	11	3	1	Master's De
Ministry Staff	Preaching	Full Time, 40+ hrs/week	51-55	Male	Married	25	4	1	1	Some gradu
Ministry Staff	Preaching	Full Time, 40+ hrs/week	26-30	Male	Married	5	1	3	0	Master's of
Ministry Staff	Preaching	Full Time, 40+ hrs/week	41-45	Male	Married	19	6	2	2	Master's De
Ministry Staff	Preaching	Full Time, 40+ hrs/week	Above 65	Male	Married	43	26	2	0	Bachelor's I
Ministry Staff	Preaching	Full Time, 40+ hrs/week	41-45	Male	Married	20	7	2	1	Doctoral De
Ministry Staff	Preaching	Full Time, 40+ hrs/week	36-40	Male	Married	14	5	0	0	Master's De
Ministry Staff	Preaching	Full Time, 40+ hrs/week	36-40	Male	Married	17	Less than c	1	2	Other, Plea
Ministry Staff	Preaching	Full Time, 40+ hrs/week	41-45	Male	Married	17	7	4	2	Master's of
Ministry Staff	Preaching	Full Time, 40+ hrs/week	31-35	Male	Married	10	4	4	0	Master's of

Ministry Staff	Preaching	Full Time, 40+ hrs/week	56-60	Male	Married	34	14	4	1	Master's of
Ministry Staff	Preaching	Full Time, 40+ hrs/week	51-55	Male	Married	27	9	4	0	Master's De
Ministry Staff	Preaching	Full Time, 40+ hrs/week	41-45	Male	Married	23	6	3	3	Master's De
Ministry Staff	Preaching	Full Time, 40+ hrs/week	36-40	Male	Married	15	2	4	3	Master's De
Ministry Staff	Preaching	Full Time, 40+ hrs/week	31-35	Male	Married	13	6	4	0	Bachelor's I
Ministry Staff	Preaching	Full Time, 40+ hrs/week	51-55	Male	Married	20	6	3	4	Master's De
Ministry Staff	Preaching	Full Time, 40+ hrs/week	46-50	Male	Married	22	2	3	0	Master's De
Ministry Staff	Preaching	Full Time, 40+ hrs/week	51-55	Male	Married	34	2	2	1	Some gradu
Ministry Staff	Preaching	Full Time, 40+ hrs/week	46-50	Male	Married	32	14	4	0	Some gradu
Ministry Staff	Preaching	Full Time, 40+ hrs/week	26-30	Male	Married	7	1	3	1	Bachelor's I
Ministry Staff	Preaching	Full Time, 40+ hrs/week	51-55	Male	Married	33	Less than c	4	1	Master's De
Ministry Staff	Preaching	Full Time, 40+ hrs/week	31-35	Male	Married	10	Less than c	3	2	Master's of
Ministry Staff	Preaching	Full Time, 40+ hrs/week	51-55	Male	Single	19	3	3	1	Master's of
Ministry Staff	Preaching	Full Time, 40+ hrs/week	51-55	Male	Married	30	2	3	1	School of P
Ministry Staff	Preaching	Full Time, 40+ hrs/week	51-55	Male	Married	31	2	1	0	Bachelor's I
Ministry Staff	Preaching	Full Time, 40+ hrs/week	61-65	Male	Married	40	12	1	0	Some Colle
Ministry Staff	Preaching	Full Time, 40+ hrs/week	46-50	Male	Married	25	18	1	0	Some Colle
Ministry Staff	Preaching	Full Time, 40+ hrs/week	61-65	Male	Married	46	5	5	2	Master's De
Ministry Staff	Preaching	Full Time, 40+ hrs/week	36-40	Male	Married	13	8	1	2	Doctoral De
Ministry Staff	Preaching	Full Time, 40+ hrs/week	51-55	Male	Married	27	20	3	0	Doctoral De
Ministry Staff	Preaching	Full Time, 40+ hrs/week	61-65	Male	Married	46	24	4	0	Master's De
Ministry Staff	Preaching	Full Time, 40+ hrs/week	Above 65	Male	Married	41	10	2	2	School of P
Ministry Staff	Preaching	Full Time, 40+ hrs/week	36-40	Male	Married	13	4	3	0	Master's De
Ministry Staff	Preaching	Full Time, 40+ hrs/week	56-60	Male	Married	40	23	3	1	Master's De
Ministry Staff	Preaching	Full Time, 40+ hrs/week	51-55	Male	Married	25	6	4	3	Master's De
Ministry Staff	Preaching	Full Time, 40+ hrs/week	51-55	Male	Married	31	6	2	0	Master's of
Ministry Staff	Preaching	Full Time, 40+ hrs/week	46-50	Male	Married	30	14	2	1	Some gradu
Ministry Staff	Preaching	Full Time, 40+ hrs/week	51-55	Male	Married	33	33	6	1	Master's De
Ministry Staff	Preaching	Full Time, 40+ hrs/week	31-35	Male	Married	7	Less than c	3	0	Master's De
Ministry Staff	Preaching	Full Time, 40+ hrs/week	41-45	Male	Married	20	20	2	0	School of P
Ministry Staff	Preaching	Full Time, 40+ hrs/week	46-50	Male	Married	15	14	3	0	Master's De
Ministry Staff	Preaching	Full Time, 40+ hrs/week	51-55	Male	Married	35	20	4	0	Doctoral De
Ministry Staff	Preaching	Full Time, 40+ hrs/week	56-60	Male	Married	21	1	3	0	Some gradu
Ministry Staff	Preaching	Full Time, 40+ hrs/week	41-45	Male	Married	20	6	3	0	Master's of
Ministry Staff	Preaching	Full Time, 40+ hrs/week	56-60	Male	Married	40	26	3	1	Master's De
Ministry Staff	Preaching	Full Time, 40+ hrs/week	61-65	Male	Married	33	31	4	2	Some Colle
Ministry Staff	Preaching	Full Time, 40+ hrs/week	46-50	Male	Married	15	12	3	0	Master's De
Ministry Staff	Preaching	Full Time, 40+ hrs/week	51-55	Male	Married	30	3	3	3	Bachelor's I
Ministry Staff	Preaching	Full Time, 40+ hrs/week	36-40	Male	Married	15	2	3	0	Master's De
Ministry Staff	Preaching	Full Time, 40+ hrs/week	56-60	Male	Married	30	11	3	0	Doctoral De
Ministry Staff	Preaching	Full Time, 40+ hrs/week	61-65	Male	Married	43	Less than c	2	4	Master's De

Ministry Staff	Preaching	Full Time, 40+ hrs/week	46-50	Male	Married	29	8	3	2	Master's De
Ministry Staff	Preaching	Full Time, 40+ hrs/week	46-50	Male	Married	25	4	5	1	Doctoral De
Ministry Staff	Preaching	Full Time, 40+ hrs/week	61-65	Male	Married	41	25	4	1	Master's De
Ministry Staff	Preaching	Full Time, 40+ hrs/week	51-55	Male	Married	30	4	2	0	Some gradu
Ministry Staff	Preaching	Full Time, 40+ hrs/week	51-55	Male	Married	30	24	1	2	Master's De
Ministry Staff	Preaching	Full Time, 40+ hrs/week	46-50	Male	Married	19	5	4	0	Master's De
Ministry Staff	Preaching	Full Time, 40+ hrs/week	46-50	Male	Married	27	3	9	5	Bachelor's I
Ministry Staff	Preaching	Full Time, 40+ hrs/week	46-50	Male	Married	26	Less than c	4	0	Master's De
Ministry Staff	Preaching	Full Time, 40+ hrs/week	56-60	Male	Married	30	11	3	2	Some Colle
Ministry Staff	Preaching	Full Time, 40+ hrs/week	51-55	Male	Married	30	16	3	0	Master's De
Ministry Staff	Preaching	Full Time, 40+ hrs/week	41-45	Male	Married	17	1	4	1	Master's of
Ministry Staff	Preaching	Full Time, 40+ hrs/week	31-35	Male	Married	12	5	6	0	Doctoral De
Ministry Staff	Preaching	Full Time, 40+ hrs/week	41-45	Male	Married	23	2	3	0	Doctoral De
Ministry Staff	Preaching	Full Time, 40+ hrs/week	51-55	Male	Married	17	19	2	1	Other, Plea
Ministry Staff	Preaching	Full Time, 40+ hrs/week	51-55	Male	Married	17	17	2	1	Other, Plea
Ministry Staff	Preaching	Full Time, 40+ hrs/week	41-45	Male	Married	20	6	5	1	Doctoral De
Ministry Staff	Preaching	Full Time, 40+ hrs/week	51-55	Male	Married	25	Less than c	5	2	Master's De
Ministry Staff	Preaching	Full Time, 40+ hrs/week	36-40	Male	Married	17	3	6	0	Master's De
Ministry Staff	Preaching	Full Time, 40+ hrs/week	46-50	Male	Married	32	11	3	1	Master's De
Ministry Staff	Preaching	Full Time, 40+ hrs/week	46-50	Male	Married	25	Less than c	4	2	Master's De
Ministry Staff	Preaching	Full Time, 40+ hrs/week	61-65	Male	Married	35	7	4	3	Doctoral De
Ministry Staff	Preaching	Full Time, 40+ hrs/week	41-45	Male	Married	20	6	7	1	Doctoral De
Ministry Staff	Preaching	Full Time, 40+ hrs/week	56-60	Male	Married	40	29	7	1	Master's De
Ministry Staff	Preaching	Full Time, 40+ hrs/week	51-55	Male	Married	33	7	4	3	Other, Plea
Ministry Staff	Preaching	Full Time, 40+ hrs/week	46-50	Male	Married	21	11	4	7	Doctoral De
Ministry Staff	Preaching	Full Time, 40+ hrs/week	31-35	Male	Married	9	2	1	0	Master's De
Ministry Staff	Preaching	Full Time, 40+ hrs/week	46-50	Male	Married	19	2	1	1	School of P
Ministry Staff	Preaching	Full Time, 40+ hrs/week	46-50	Male	Married	11	11	1	0	Master's De
Ministry Staff	Preaching	Full Time, 40+ hrs/week	26-30	Male	Married	5	Less than c	0	0	Master's of
Ministry Staff	Preaching	Full Time, 40+ hrs/week	61-65	Male	Married	15	4	1	0	Master's De
Ministry Staff	Preaching	Full Time, 40+ hrs/week	26-30	Male	Married	3	2	1	0	Master's of
Ministry Staff	Preaching	Full Time, 40+ hrs/week	31-35	Male	Married	7	2	1	0	Bachelor's I
Ministry Staff	Preaching	Full Time, 40+ hrs/week	26-30	Male	Married	8	2	1	0	Master's of
Ministry Staff	Preaching	Full Time, 40+ hrs/week	61-65	Male	Married	45	45	0	1	Master's of
Ministry Staff	Preaching	Full Time, 40+ hrs/week	46-50	Male	Married	7	1	1	1	Some Colle
Ministry Staff	Preaching	Full Time, 40+ hrs/week	46-50	Male	Married	24	22	1	1	Master's De
Ministry Staff	Preaching	Full Time, 40+ hrs/week	41-45	Male	Married	2	2	1	0	School of P
Ministry Staff	Preaching	Full Time, 40+ hrs/week	46-50	Male	Married	26	10	2	1	Some gradu
Ministry Staff	Preaching	Full Time, 40+ hrs/week	41-45	Male	Single	18	Less than c	1	2	Bachelor's I
Ministry Staff	Preaching	Full Time, 40+ hrs/week	61-65	Male	Married	40	10	1	0	Master's of
Ministry Staff	Preaching	Full Time, 40+ hrs/week	51-55	Male	Married	12	3	1	0	Bachelor's I

Ministry Staff	Preaching	Full Time, 40+ hrs/week	61-65	Male	Married	37	6	1	1	Some gradu
Ministry Staff	Preaching	Full Time, 40+ hrs/week	61-65	Male	Married	15	8	1	0	Bachelor's I
Ministry Staff	Preaching	Full Time, 40+ hrs/week	46-50	Male	Married	25	Less than c	1	0	Some gradu
Ministry Staff	Preaching	Full Time, 40+ hrs/week	Above 65	Male	Married	47	3	1	0	Bachelor's I
Ministry Staff	Preaching	Full Time, 40+ hrs/week	46-50	Male	Married	31	3	1	0	Bachelor's I
Ministry Staff	Preaching	Full Time, 40+ hrs/week	31-35	Male	Married	6	2	1	0	Some gradu
Ministry Staff	Preaching	Full Time, 40+ hrs/week	61-65	Male	Married	37	25	2	1	Master's De
Ministry Staff	Preaching	Full Time, 40+ hrs/week	56-60	Male	Married	28	3	1	0	School of P
Ministry Staff	Preaching	Full Time, 40+ hrs/week	31-35	Male	Married	6	4	1	1	Master's De
Ministry Staff	Preaching	Full Time, 40+ hrs/week	31-35	Male	Married	14	2	1	0	Master's De
Ministry Staff	Preaching	Full Time, 40+ hrs/week	41-45	Male	Married	19	11	1	0	Bachelor's I
Ministry Staff	Preaching	Full Time, 40+ hrs/week	31-35	Male	Married	13	3	1	0	Bachelor's I
Ministry Staff	Preaching	Full Time, 40+ hrs/week	Above 65	Male	Married	60	8	1	0	Master's De
Ministry Staff	Preaching	Full Time, 40+ hrs/week	51-55	Male	Married	23	7	1	0	Doctoral De
Ministry Staff	Preaching	Full Time, 40+ hrs/week	51-55	Male	Married	34	21	2	1	Master's De
Ministry Staff	Preaching	Full Time, 40+ hrs/week	36-40	Male	Married	1	Less than c	1	0	School of P
Ministry Staff	Preaching	Full Time, 40+ hrs/week	51-55	Male	Married	20	7	1	0	Some gradu
Ministry Staff	Preaching	Full Time, 40+ hrs/week	26-30	Male	Married	10	1	1	0	Bachelor's I
Ministry Staff	Preaching	Full Time, 40+ hrs/week	41-45	Male	Married	21	15	1	0	Bachelor's I
Ministry Staff	Preaching	Full Time, 40+ hrs/week	36-40	Male	Married	20	5	2	0	School of P
Ministry Staff	Preaching	Full Time, 40+ hrs/week	51-55	Male	Married	23	17	1	0	Master's De
Ministry Staff	Preaching	Full Time, 40+ hrs/week	36-40	Male	Married	10	3	1	1	Some gradu
Ministry Staff	Preaching	Full Time, 40+ hrs/week	51-55	Male	Married	29	6	2	0	Master's of
Ministry Staff	Preaching	Full Time, 40+ hrs/week	41-45	Male	Married	22	9	1	0	Master's De
Ministry Staff	Preaching	Full Time, 40+ hrs/week	61-65	Male	Married	42	5	1	0	Some gradu
Ministry Staff	Preaching	Full Time, 40+ hrs/week	56-60	Male	Married	32	29	2	0	School of P
Ministry Staff	Preaching	Full Time, 40+ hrs/week	51-55	Male	Married	32	6	1	0	Bachelor's I
Ministry Staff	Preaching	Full Time, 40+ hrs/week	56-60	Male	Married	40	3	1	1	Doctoral De
Ministry Staff	Preaching	Full Time, 40+ hrs/week	46-50	Male	Married	20	8	1	0	Master's De
Ministry Staff	Preaching	Full Time, 40+ hrs/week	56-60	Male	Married	20	3	1	0	School of P
Ministry Staff	Preaching	Full Time, 40+ hrs/week	41-45	Male	Married	11	1	1	4	School of P
Ministry Staff	Preaching	Full Time, 40+ hrs/week	51-55	Male	Married	30	5	1	0	Master's De
Ministry Staff	Preaching	Full Time, 40+ hrs/week	51-55	Male	Married	34	13	2	0	Doctoral De
Ministry Staff	Preaching	Full Time, 40+ hrs/week	46-50	Male	Married	22	10	1	0	School of P
Ministry Staff	Preaching	Full Time, 40+ hrs/week	36-40	Male	Married	11	4	1	3	Doctoral De
Ministry Staff	Preaching	Full Time, 40+ hrs/week	61-65	Male	Married	33	25	1	0	School of P
Ministry Staff	Preaching	Full Time, 40+ hrs/week	56-60	Male	Married	40	5	1	0	Master's De
Ministry Staff	Preaching	Full Time, 40+ hrs/week	36-40	Male	Married	8	7	1	1	Master's of
Ministry Staff	Preaching	Full Time, 40+ hrs/week	Above 65	Male	Married	44	38	1	1	Master's De
Ministry Staff	Preaching	Full Time, 40+ hrs/week	61-65	Male	Married	40	34	1	0	Bachelor's I
Ministry Staff	Preaching	Full Time, 40+ hrs/week	51-55	Male	Married	29	2	1	0	Doctoral De

Ministry Staff	Preaching	Full Time, 40+ hrs/week	46-50	Male	Married	30	6	2	0	Other, Plea
Ministry Staff	Preaching	Full Time, 40+ hrs/week	51-55	Male	Married	28	13	1	1	Master's De
Ministry Staff	Preaching	Full Time, 40+ hrs/week	31-35	Male	Married	7	3	1	0	Master's De
Ministry Staff	Preaching	Full Time, 40+ hrs/week	41-45	Male	Married	18	18	1	0	Some Colle
Ministry Staff	Preaching	Full Time, 40+ hrs/week	26-30	Male	Married	6	Less than c	1	0	Master's of
Ministry Staff	Preaching	Full Time, 40+ hrs/week	51-55	Male	Married	33	14	1	0	Some Colle
Ministry Staff	Preaching	Full Time, 40+ hrs/week	36-40	Male	Married	7	Less than c	1	0	Master's De
Ministry Staff	Preaching	Full Time, 40+ hrs/week	56-60	Male	Married	32	12	1	1	Bachelor's I
Ministry Staff	Preaching	Full Time, 40+ hrs/week	56-60	Male	Married	35	15	1	0	Some gradu
Ministry Staff	Preaching	Full Time, 40+ hrs/week	41-45	Male	Married	21	11	1	0	Some gradu
Ministry Staff	Preaching	Full Time, 40+ hrs/week	56-60	Male	Married	28	5	1	0	Bachelor's I
Ministry Staff	Preaching	Full Time, 40+ hrs/week	51-55	Male	Married	16	3	1	0	Bachelor's I
Ministry Staff	Preaching	Full Time, 40+ hrs/week	51-55	Male	Married	8	6	1	0	Master's of
Ministry Staff	Preaching	Full Time, 40+ hrs/week	41-45	Male	Married	20	2	1	0	Bachelor's I
Ministry Staff	Preaching	Full Time, 40+ hrs/week	51-55	Male	Married	14	14	1	0	School of P
Ministry Staff	Preaching	Full Time, 40+ hrs/week	46-50	Male	Married	4	4	2	0	Master's of
Ministry Staff	Preaching	Full Time, 40+ hrs/week	46-50	Male	Married	17	1	1	1	Master's of
Ministry Staff	Preaching	Full Time, 40+ hrs/week	26-30	Male	Married	10	1	1	1	Master's of
Ministry Staff	Preaching	Full Time, 40+ hrs/week	Above 65	Male	Married	33	16	0	0	Master's of
Ministry Staff	Preaching	Full Time, 40+ hrs/week	46-50	Male	Married	14	2	1	1	Master's De
Ministry Staff	Preaching	Full Time, 40+ hrs/week	36-40	Male	Married	15	4	1	0	Bachelor's I
Ministry Staff	Preaching	Full Time, 40+ hrs/week	46-50	Male	Married	11	11	1	0	Master's De
Ministry Staff	Preaching	Full Time, 40+ hrs/week	46-50	Male	Married	7	7	1	0	Some gradu
Ministry Staff	Preaching	Full Time, 40+ hrs/week	Under 26	Male	Married	1	1	0	0	Some Colle
Ministry Staff	Preaching	Full Time, 40+ hrs/week	56-60	Male	Married	36	20	2	2	Master's of
Ministry Staff	Preaching	Full Time, 40+ hrs/week	46-50	Male	Married	28	4	1	0	Some gradu
Ministry Staff	Preaching	Full Time, 40+ hrs/week	Above 65	Male	Married	48	40	1	2	Master's De
Ministry Staff	Preaching	Full Time, 40+ hrs/week	Under 26	Male	Married	5	Less than c	0	0	Bachelor's I
Ministry Staff	Preaching	Full Time, 40+ hrs/week	51-55	Male	Married	31	14	1	0	Master's De
Ministry Staff	Preaching	Full Time, 40+ hrs/week	56-60	Male	Married	40	15	2	0	Some gradu
Ministry Staff	Preaching	Full Time, 40+ hrs/week	56-60	Male	Married	34	27	1	2	Doctoral De
Ministry Staff	Preaching	Full Time, 40+ hrs/week	31-35	Male	Single	4	2	1	2	Other, Plea
Ministry Staff	Preaching	Full Time, 40+ hrs/week	36-40	Male	Married	13	2	1	0	Master's De
Ministry Staff	Preaching	Full Time, 40+ hrs/week	56-60	Male	Married	21	5	1	2	Master's of
Ministry Staff	Preaching	Full Time, 40+ hrs/week	61-65	Male	Married	44	41	1	0	Some gradu
Ministry Staff	Preaching	Full Time, 40+ hrs/week	46-50	Male	Married	19	19	1	0	Master's De
Ministry Staff	Preaching	Full Time, 40+ hrs/week	56-60	Male	Married	41	1	1	0	Some Colle
Ministry Staff	Preaching	Full Time, 40+ hrs/week	31-35	Male	Married	12	4	1	0	Master's of
Ministry Staff	Preaching	Full Time, 40+ hrs/week	51-55	Male	Married	33	3	1	0	Master's De
Ministry Staff	Preaching	Full Time, 40+ hrs/week	61-65	Male	Married	41	13	2	0	Master's De
Ministry Staff	Preaching	Full Time, 40+ hrs/week	46-50	Male	Married	27	3	1	0	School of P

Ministry Staff	Preaching	Full Time, 40+ hrs/week	56-60	Male	Married	32	7	1	0	Some gradu
Ministry Staff	Preaching	Full Time, 40+ hrs/week	56-60	Male	Married	35	16	1	0	Some gradu

Ministry Staff	Preaching	Part-Time, 10-19 hrs/we	31-35	Male	Married	15	3	0	0	Master's of
Ministry Staff	Preaching	Part-Time, 10-19 hrs/we	61-65	Male	Married	53	6	0	3	Some Colle
Ministry Staff	Preaching	Part-Time, 10-19 hrs/we	56-60	Male	Married	6	2	0	1	Bachelor's I
Ministry Staff	Preaching	Part-Time, 10-19 hrs/we	46-50	Male	Married	18	7	0	1	Master's of
Ministry Staff	Preaching	Part-Time, 10-19 hrs/we	46-50	Male	Married	25	2	0	0	Bachelor's I
Ministry Staff	Preaching	Part-Time, 20-29 hrs/we	46-50	Male	Married	22	Less than c	0	2	Other, Plea
Ministry Staff	Preaching	Part-Time, 20-29 hrs/we	31-35	Male	Married	9	3	7	3	Master's of
Ministry Staff	Preaching	Part-Time, 20-29 hrs/we	36-40	Female	Married	22	6	2	0	Doctoral De
Ministry Staff	Preaching	Part-Time, 20-29 hrs/we	31-35	Male	Married	3	2	0	3	Some Colle
Ministry Staff	Preaching	Part-Time, 20-29 hrs/we	31-35	Male	Married	7	5	0	1	Bachelor's I
Ministry Staff	Preaching	Part-Time, 20-29 hrs/we	Under 26	Male	Married	1	1	0	1	Bachelor's I
Ministry Staff	Preaching	Part-Time, 20-29 hrs/we	41-45	Male	Married	11	11	0	1	Bachelor's I
Ministry Staff	Preaching	Part-Time, 20-29 hrs/we	56-60	Male	Married	28	26	1	3	Doctoral De
Ministry Staff	Preaching	Part-Time, 20-29 hrs/we	Above 65	Male	Married	51	3	0	1	Doctoral De
Ministry Staff	Preaching	Part-Time, 20-29 hrs/we	31-35	Male	Married	11	2	0	2	Master's De
Ministry Staff	Preaching	Part-Time, 20-29 hrs/we	46-50	Male	Married	16	7	0	1	Bachelor's I
Ministry Staff	Preaching	Part-Time, 20-29 hrs/we	31-35	Male	Married	10	Less than c	0	5	Bachelor's I
Ministry Staff	Preaching	Part-Time, 30-39 hrs/we	51-55	Male	Married	20	18	0	1	Master's De
Ministry Staff	Preaching	Part-Time, 30-39 hrs/we	41-45	Male	Married	22	6	0	0	Other, Plea
Ministry Staff	Preaching	Part-Time, 30-39 hrs/we	Above 65	Male	Married	38	36	1	0	Some Colle
Ministry Staff	Preaching	Part-Time, 30-39 hrs/we	61-65	Male	Married	43	12	1	0	Some gradu
Ministry Staff	Preaching	Part-Time, less than 10	56-60	Male	Married	40	22	0	1	Doctoral De
Ministry Staff	Preaching	Part-Time, less than 10	56-60	Male	Married	30	30	0	1	Doctoral De
Ministry Staff	Preaching	Part-Time, less than 10	46-50	Male	Married	20	17	0	1	Master's De
Ministry Staff	Preaching	Part-Time, less than 10	36-40	Male	Married	2	2	1	2	Some gradu
Ministry Staff	Preaching	Part-Time, less than 10	46-50	Male	Married	10	10	0	5	Other, Plea
Ministry Staff	Preaching	Full Time, 40+ hrs/week	Under 26	Male	Single	7	7	1	0	Other, Plea
Ministry Staff	Preaching	Full Time, 40+ hrs/week	41-45	Male	Married	14	13	1	1	Bachelor's I
Ministry Staff	Preaching	Full Time, 40+ hrs/week	51-55	Male	Married	32	3	2	1	Master's De

Level:	Other, Please Specify	Total Base Salary of 2007:	Total Compensation:	Church Demographics:	Average Weekly Contribution:	State:
egree		106,000	126,000	1001 and u	40,000	TX
Divinity Dec		49,000	101,000	1001 and u	33,000	TX
egree		149,000	175000	1001 and u	More than \$	TX
egree		47,000	80,000	1001 and u	22,000	TX
Divinity Dec		129,000	161,000	1001 and u	More than \$	TX

egree	100,000	151,000	1001 and u	More than \$	OK
egree	120,000	133,000	1001 and u	43,000	TX
egree	63,000	122,000	1001 and u	38,000	TX
Two Master	52,000	92,000	151-300	10,000	TN
uate work, b	62,000	62,000	151-300	5,800	TX
Divinity Dec	22,000	63,000	151-300	4,300	VA
egree	29,000	49,000	151-300	3,200	CA
egree	29,000	56,000	151-300	3,800	TX
egree	83,000	87,000	151-300	5,100	VA
Degree	66,000	67,000	151-300	4,500	MD
egree	75,000	77,000	151-300	6,200	AZ
egree	82,000	98,000	151-300	7,800	NM
egree	32,000	62,000	151-300	5,100	OK
egree	37,000	58,000	151-300	7,400	TN
Divinity Dec	80,000	100,000	151-300	9,000	VA
Degree	26,000	39,000	151-300	8,400	TN
egree	26,000	87,000	151-300	5,700	WA
egree	74,000	74,000	151-300	4,400	TX
egree	64,000	74,000	151-300	6,000	TX
uate work, b	84,000	97,000	151-300	4,200	CA
Divinity Dec	50,000	74,000	151-300	7,200	FL
egree	47,000	104,000	151-300	4,800	NJ
egree	72,000	72,000	151-300	4,000	CA
egree	23,000	63,000	151-300	3,700	OH
Divinity Dec	52,000	87,000	151-300	4,700	IN
ge, but no c	50,000	51,000	151-300	3,600	MT
egree	55,000	57,000	151-300	5,800	TN
Degree	60,000	65,000	151-300	5,400	TN
egree	36,000	46,000	151-300	2,300	WV
egree	35,000	62,000	151-300	4,100	IN
Divinity Dec	70,000	112,000	151-300	10,000	CA
uate work, b	40,000	61,000	151-300	2,800	MT
uate work, b	50,000	64,000	151-300	4,000	CA
egree	25,000	64,000	151-300	4,700	MT
Divinity Dec	75,000	79,000	151-300	6,200	TX
Divinity Dec	45,000	52,000	151-300	6,400	FL
uate work, b	48,000	48,000	151-300	3,600	TX
egree	35,000	47,000	151-300	5,300	KY
egree	60,000	62,000	151-300	5,000	FL
egree	39,000	55,000	151-300	4,000	MS
egree	37,000	70,000	151-300	4,800	OR

egree	38,000	83,000	151-300	7,000	OK
Divinity Dec	96,000	102,000	151-300	8,700	CA
Divinity Dec	87,000	87,000	151-300	9,000	SC
egree	67,000	95,000	151-300	3,800	CA
reaching gra	51,000	63,000	151-300	3,000	TX
egree	11,000	51,000	151-300	5,000	MT
Divinity Dec	58,000	69,000	151-300	3,800	MI
ge, but no d	55,000	64,000	151-300	4,000	KY
egree	49,000	60,000	151-300	3,100	MI
uate work, b	47,000	47,000	151-300	1,600	IN
egree	4,000	64,000	151-300	4,500	OK
uate work, b	32,000	65,000	151-300	6,200	CA
Divinity Dec	50,000	75,000	151-300	8,200	TX
Divinity Dec	23,000	55,000	151-300	3,800	WA
egree	35,000	65,000	151-300	5,500	TX
ge, but no d	61,000	66,000	151-300	6,800	OK
egree	54,000	95,000	151-300	4,400	AZ
egree	60,000	60,000	151-300	4,000	TX
Divinity Dec	32,000	88,000	151-300	7,400	NC
egree	39,000	64,000	151-300	6,000	OK
egree	39,000	59,000	151-300	4,200	AZ
egree	36,000	86,000	151-300	6,400	MI
Divinity Dec	28,000	60,000	151-300	4,100	TX
uate work, b	50,000	72,000	151-300	4,700	OK
uate work, b	35,000	45,000	151-300	3,500	TN
egree	62,000	62,000	151-300	4,600	AZ
egree	36,000	62,000	151-300	4,400	CA
reaching gra	41,000	49,000	151-300	2,300	MO
egree	46,000	55,000	151-300	3,900	NC
egree	27,000	63,000	151-300	4,600	TX
Degree	31,000	104,000	151-300	5,000	CA
egree	71,000	72,000	151-300	7,800	OK
uate work, b	31,000	98,000	151-300	5,800	CO
Divinity Dec	30,000	41,000	151-300	7,300	MI
egree	62,000	62,000	151-300	4,800	CA
Degree	68,000	75,000	151-300	3,600	PA
egree	89,000	106,000	151-300	10,000	CA
egree	62,000	71,000	151-300	3,900	TX
I have two t	54,000	93,000	301-500	7,600	OK
Divinity Dec	54,000	103,000	301-500	19,000	MS
Divinity Dec	53,000	73,000	301-500	11,000	NM

Divinity Degree	106,000	133,000	301-500	19,000	CA
Degree	48,000	91,000	301-500	15,000	TX
Degree	65,000	71,000	301-500	9,200	MO
Degree	83,000	83,000	301-500	13,000	AL
Degree	47,000	51,000	301-500	4,500	TX
Degree	75,000	75,000	301-500	11,000	CO
Degree	50,000	83,000	301-500	8,400	AZ
graduate work, b	22,000	94,000	301-500	11,000	MO
graduate work, b	40,000	64,000	301-500	11,000	TN
Degree	60,000	65,000	301-500	10,000	KS
Degree	66,000	102,000	301-500	15,000	TN
Divinity Degree	72,000	80,000	301-500	9,800	TX
Divinity Degree	17,000	60,000	301-500	13,000	NM
Preaching graduate	35,000	75,000	301-500	12,000	FL
Degree	56,000	102,000	301-500	13,000	NC
Degree, but no c	59,000	68,000	301-500	11,000	TN
Degree, but no c	50,000	70,000	301-500	4,000	TX
Degree	80,000	123,000	301-500	15,000	FL
Degree	42,000	55,000	301-500	6,900	MO
Degree	27,000	82,000	301-500	8,000	TX
Degree	19,000	66,000	301-500	13,000	TX
Preaching graduate	62,000	66,000	301-500	6,800	GA
Degree	38,000	83,000	301-500	11,000	AL
Degree	46,000	77,000	301-500	11,000	NM
Degree	65,000	77,000	301-500	9,400	CO
Divinity Degree	45,000	78,000	301-500	14,000	TX
graduate work, b	67,000	67,000	301-500	7,900	AR
Degree	90,000	136,000	301-500	23,000	TX
Degree	55,000	64,000	301-500	8,500	IN
Preaching graduate	75,000	110,000	301-500	6,500	TX
Degree	75,000	76,000	301-500	10,000	TX
Degree	56,000	114,000	301-500	18,000	KY
graduate work, b	25,000	55,000	301-500	7,300	NM
Divinity Degree	50,000	87,000	301-500	14,000	TX
Degree	47,000	96,000	301-500	11,000	FL
Degree, but no c	82,000	83,000	301-500	14,000	OK
Degree	110,000	127,000	301-500	16,000	LA
Degree	92,000	106,000	301-500	14,000	TX
Degree	47,000	76,000	301-500	10,000	TX
Degree	79,000	79,000	301-500	14,000	TX
Degree	80,000	80,000	301-500	12,000	TX

egree	46,000	107,000	301-500	15,000	TX
egree	75,000	122,000	301-500	18,000	GA
egree	56,000	92,000	501-750	24,000	TX
uate work, b	96,000	129,000	501-750	18,000	TX
egree	53,000	110,000	501-750	17,000	TN
egree	64,000	91,000	501-750	16,000	CA
Degree	75,000	145,000	501-750	35,000	TX
egree	28,000	54,000	501-750	18,000	OR
ge, but no c	85,000	94,000	501-750	16,000	AR
egree	43,000	85,000	501-750	20,000	TX
Divinity Dec	90,000	106,000	501-750	20,000	AL
egree	85,000	92,000	501-750	21,000	TX
egree	71,000	72,000	501-750	12,000	AR
Associates	44,000	80,000	501-750	12,000	RI
AA Degree	44,000	80,000	501-750	12,000	TX
egree	76,000	142,000	501-750	22,000	TX
egree	48,000	53,000	501-750	15,000	TX
egree	93,000	102,000	501-750	25,000	AL
egree	78,000	93,000	501-750	16,000	TN
egree	38,000	72,000	751-1000	17,000	OK
egree	72,000	85,000	751-1000	19,000	TX
egree	63,000	125,000	751-1000	37,000	TX
egree	77,000	119,000	751-1000	30,000	TX
Some work	74,000	79,000	751-1000	2,200	TN
egree	75,000	130,000	751-1000	37,000	TX
egree	53,000	53,000	Less than 1	1,900	TX
reaching gra	51,000	81,000	Less than 1	2,200	CA
egree	55,000	71,000	Less than 1	2,600	MI
Divinity Dec	48,000	48,000	Less than 1	2,500	TX
egree	44,000	44,000	Less than 1	1,200	MD
Divinity Dec	49,000	50,000	Less than 1	2,300	CT
Degree	50,000	53,000	Less than 1	4,700	TX
Divinity Dec	43,000	57,000	Less than 1	1,800	WA
Divinity Dec	52,000	54,000	Less than 1	2,200	TX
ge, but no c	36,000	50,000	Less than 1	2,400	TX
egree	33,000	47,000	Less than 1	1,900	TX
reaching gra	29,000	37,000	Less than 1	200	ME
uate work, b	52,000	61,000	Less than 1	2,900	TX
Degree	32,000	42,000	Less than 1	2,300	TX
Divinity Dec	46,000	54,000	Less than 1	1,900	OH
Degree	1,000	26,000	Less than 1	1,000	CO

uate work, b	32,000	66,000	Less than 1	2,600	IL
Degree	32,000	45,000	Less than 1	1,200	WI
uate work, b	40,000	56,000	Less than 1	1,700	LA
Degree	48,000	48,000	Less than 1	2,000	AR
Degree	70,000	70,000	Less than 1	2,900	AZ
uate work, b	41,000	41,000	Less than 1	2,400	TX
egree	29,000	59,000	Less than 1	3,500	CO
reaching gra	16,000	52,000	Less than 1	1,700	MI
egree	37,000	54,000	Less than 1	2,100	MS
egree	42,000	42,000	Less than 1	1,200	OH
Degree	33,000	57,000	Less than 1	2,600	PA
Degree	36,000	70,000	Less than 1	2,000	SC
egree	31,000	39,000	Less than 1	1,400	TX
egree	12,000	46,000	Less than 1	2,500	AK
egree	50,000	90,000	Less than 1	3,700	NM
reaching gra	52,000	58,000	Less than 1	800	MT
uate work, b	39,000	70,000	Less than 1	2,900	NC
Degree	55,000	55,000	Less than 1	3,200	MT
Degree	36,000	47,000	Less than 1	2,200	IN
reaching gra	41,000	59,000	Less than 1	3,700	LA
egree	15,000	48,000	Less than 1	1,000	ID
uate work, b	42,000	69,000	Less than 1	3,500	TX
Divinity Dec	30,000	58,000	Less than 1	3,700	VA
egree	31,000	49,000	Less than 1	3,800	AL
uate work, b	26,000	46,000	Less than 1	1,500	OH
reaching gra	35,000	67,000	Less than 1	3,100	CO
Degree	38,000	66,000	Less than 1	2,000	CO
egree	1,000	58,000	Less than 1	2,400	OH
egree	24,000	41,000	Less than 1	900	CT
reaching gra	28,000	57,000	Less than 1	1,700	MI
reaching gra	32,000	40,000	Less than 1	1,500	OR
egree	50,000	62,000	Less than 1	800	TX
egree	55,000	70,000	Less than 1	1,400	TX
reaching gra	18,000	50,000	Less than 1	1,200	MT
egree	29,000	58,000	Less than 1	1,700	NC
reaching gra	55,000	55,000	Less than 1	2,400	OH
egree	34,000	41,000	Less than 1	2,000	TX
Divinity Dec	30,000	51,000	Less than 1	2,500	ID
egree	41,000	42,000	Less than 1	1,400	WV
Degree	41,000	41,000	Less than 1	1,300	NV
egree	38,000	66,000	Less than 1	2,000	CT

2 Master's	56,000	56,000	Less than 1	3,500	TX
egree	54,000	54,000	Less than 1	2,700	TX
egree	35,000	44,000	Less than 1	1,900	TX
ge, but no c	39,000	69,000	Less than 1	2,700	OR
Divinity Dec	65,000	65,000	Less than 1	3,700	GA
ge, but no c	69,000	69,000	Less than 1	2,800	MO
egree	52,000	60,000	Less than 1	2,000	PA
Degree	50,000	85,000	Less than 1	3,600	AZ
uate work, b	42,000	52,000	Less than 1	3,600	GA
uate work, b	37,000	60,000	Less than 1	1,700	AL
Degree	9,000	22,000	Less than 1	700	OK
Degree	33,000	40,000	Less than 1	1,000	GA
Divinity Dec	39,000	39,000	Less than 1	1,400	MO
Degree	48,000	48,000	Less than 1	2,400	TX
reaching gra	21,000	29,000	Less than 1	900	NH
Divinity Dec	54,000	56,000	Less than 1	2,500	IL
Divinity Dec	16,000	46,000	Less than 1	1,500	TX
Divinity Dec	29,000	50,000	Less than 1	1,300	WA
Divinity Dec	48,000	48,000	Less than 1	3,600	SD
egree	48,000	60,000	Less than 1	3,800	TX
Degree	40,000	54,000	Less than 1	2,300	AL
egree	55,000	73,000	Less than 1	2,600	MI
uate work, b	43,000	43,000	Less than 1	1,400	NY
ge, but no c	12,000	13,000	Less than 1	1,900	TX
Divinity Dec	35,000	72,000	Less than 1	3,300	CO
uate work, b	44,000	68,000	Less than 1	2,300	OK
egree	20,000	54,000	Less than 1	3,000	TX
Degree	42,000	64,000	Less than 1	3,300	TX
egree	30,000	30,000	Less than 1	900	PA
uate work, b	37,000	64,000	Less than 1	2,000	VT
egree	32,000	41,000	Less than 1	2,100	LA
JD	33,000	42,000	Less than 1	2,000	MS
egree	26,000	44,000	Less than 1	1,700	KS
Divinity Dec	23,000	42,000	Less than 1	1,200	TX
uate work, b	41,000	48,000	Less than 1	2,400	IL
egree	41,000	44,000	Less than 1	1,200	SC
ge, but no c	43,000	62,000	Less than 1	2,500	TX
Divinity Dec	52,000	52,000	Less than 1	3,500	NM
egree	124,000	71,000	Less than 1	4,000	CA
egree	58,000	58,000	Less than 1	2,700	CA
reaching gra	35,000	57,000	Less than 1	2,700	MO

uate work, b	68,000	80,000	Less than 1	3,500	NE
uate work, b	46,000	56,000	Less than 1	3,600	GA

Divinity Dec	10,000	10,000	Less than 1	400	OH
ge, but no c	30,000	35,000	Less than 1	1,000	CA
Degree	9,000	9,000	Less than 1	600	MT
Divinity Dec	9,000	9,000	Less than 1	300	TX
Degree	5,000	5,000	Less than 1	600	IN
J.D.	32,000	63,000	151-300	4,200	KY
Divinity Dec	50,000	51,000	751-1000	27,000	TX
egree	1,000	1,000	751-1000	10,000	OK
ge, but no c	22,000	24,000	Less than 1	1,700	SC
Degree	13,000	26,000	Less than 1	1,800	GA
Degree	9,000	9,000	Less than 1	300	WA
Degree	18,000	30,000	Less than 1	900	LA
egree	19,000	19,000	Less than 1	4,000	HI
egree	7,000	11,000	Less than 1	500	TX
egree	26,000	27,000	Less than 1	3,500	TX
Degree	1,000	1,000	Less than 1	300	TX
Degree	8,000	8,000	Less than 1	2,000	TX
egree	23,000	23,000	Less than 1	500	MT
Currently p	27,000	43,000	Less than 1	1,300	TN
ge, but no c	2,000	2,000	Less than 1	less than 1	KS
uate work, b	28,000	29,000	Less than 1	1,200	TX
egree	8,000	8,000	Less than 1	500	LA
egree	1,000	1,000	Less than 1	500	PA
egree	21,000	21,000	Less than 1	700	TX
uate work, b	1,000	16,000	Less than 1	5,000	GA
None	1,000	1,000	Less than 1	200	NV
In Bible Col	1,000	1,000	151-300	400	OK
Degree	9,000	9,000	Less than 1	200	CA
egree	32,000				