

Outreach/Evangelism Minister

	Min	Avg.	Max
<150	42,000	71,000	100,000
150-300	68,000	68,000	68,000
301-500	85,000	85,000	85,000
501-750	70,000	70,000	70,000
751-1000			
>1000	95,000	95,000	95,000

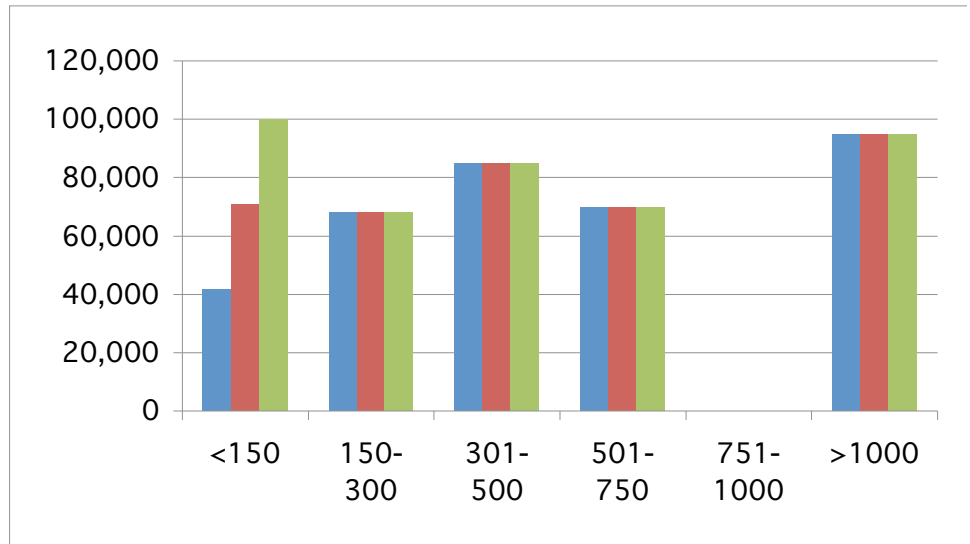

<i>Which best describes your position?</i>	<i>Primary Ministry Position:</i>	<i>Employment Status:</i>	<i>Age:</i>	<i>Gender:</i>	<i>Marital Status:</i>	<i>Total Years in Ministry:</i>
Ministry Staff	Outreach/Evangelism	Full Time, 40+ hrs/wk	51-55	Male	Married	26
Ministry Staff	Outreach/Evangelism	Full Time, 40+ hrs/wk	51-55	Male	Married	35
Ministry Staff	Outreach/Evangelism	Full Time, 40+ hrs/wk	51-55	Male	Married	10
Ministry Staff	Outreach/Evangelism	Full Time, 40+ hrs/wk	61-65	Male	Married	36
Ministry Staff	Outreach/Evangelism	Full Time, 40+ hrs/wk	36-40	Male	Married	12
Ministry Staff	Outreach/Evangelism	Full Time, 40+ hrs/wk	41-45	Male	Married	3
Ministry Staff	Outreach/Evangelism	Part-Time, 30-39 hrs/wk	41-45	Male	Married	5

■ Min

■ Avg

■ Max

Year:	Total Years in Current Position:	How many full-time ministers currently serve on your church staff?	How many part-time ministers currently serve on your church staff?	Highest Education Level:	Other, Please Specify	Total Base Salary of 2007:	Total Compensation:	Church Demographics:	Average Weekly Contribution:
2	22	3	0	Master's Degree		72,000	95,000	1001 and u	More than \$
4	2	0	0	Some graduate work, b		62,000	68,000	151-300	6,000
8	3	0	0	Master's Degree		69,000	85,000	301-500	10,000
6	4	0	0	Doctoral Degree		30,000	70,000	501-750	16,000
3	1	1	0	Bachelor's Degree		44,000	100,000	Less than 1	3,500
3	1	0	0	School of Preaching gra		20,000	42,000	Less than 1	1,300
5	7	3	0	Some College, but no d		33,000	33,000	1001 and u	43,000

State:

TX
NC
CA
OR
CO
PA

TX