

# Other Minister

	Min	Avg.	Max
<150	15,000	40,429	78,000
150-300	70,000	77,500	85,000
301-500	60,000	60,000	60,000
501-750	47,000	56,500	66,000
751-1000	55,000	66,000	77,000
>1000	37,000	74,857	128,000

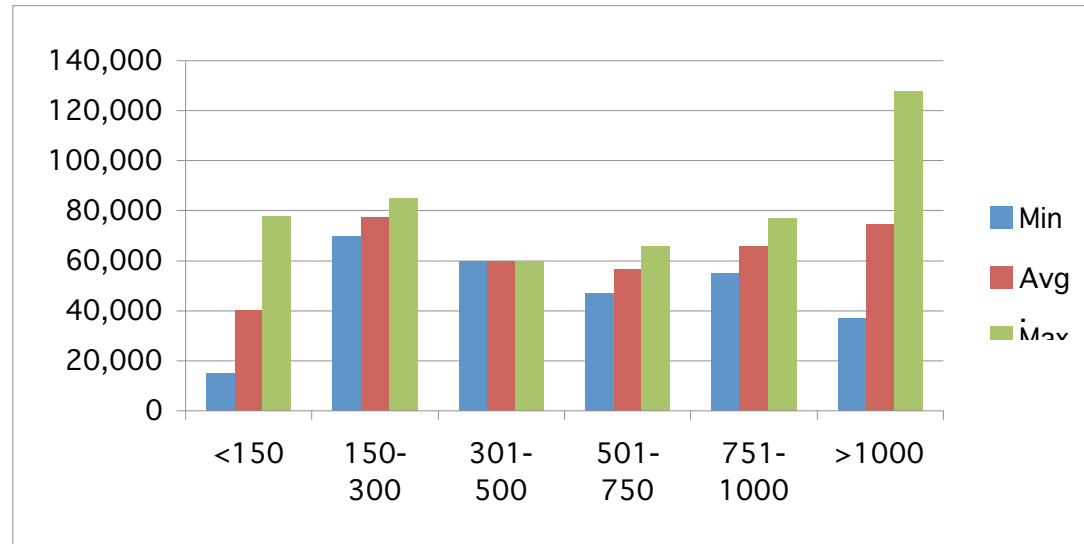

Which best describes your position?	Primary Ministry Position:		Employment Status:	Age:	Gender:	Marital Status:
Ministry Staff	Church Planter		Full Time, 4	31-35	Male	Married
Ministry Staff	Church Planter		Full Time, 4	26-30	Male	Married
Ministry Staff	Church Planter		Full Time, 4	51-55	Male	Married
Ministry Staff	Domestic Missions		Full Time, 4	56-60	Male	Married

Ministry Staff	Senior Adults		Full Time, 4	Above 65	Male	Married
Ministry Staff	Singles		Full Time, 4	Under 26	Male	Married
Ministry Staff	Singles		Full Time, 4	51-55	Male	Married
Ministry Staff	Singles		Full Time, 4	26-30	Male	Single
Ministry Staff	Small Groups		Full Time, 4	51-55	Female	Married
Ministry Staff	Small Groups		Full Time, 4	51-55	Male	Married
Ministry Staff	Small Groups		Full Time, 4	41-45	Male	Married
Ministry Staff	Technology/Media		Full Time, 4	61-65	Male	Married
Ministry Staff	Technology/Media		Full Time, 4	51-55	Male	Married
Ministry Staff	Young Adults		Full Time, 4	36-40	Male	Married
Ministry Staff	Other, Please Specif	Hospital Chaplain	Full Time, 4	36-40	Male	Married
Ministry Staff	Other, Please Specif	Caring- benevolence, financial asst. to church mem	Full Time, 4	56-60	Female	Married
Ministry Staff	Other, Please Specif	Adult Education and Involvement	Full Time, 4	36-40	Male	Married
Ministry Staff	Other, Please Specif	elder	Full Time, 4	Above 65	Male	Married
Ministry Staff	Other, Please Specif	Executive Minister	Full Time, 4	41-45	Male	Married
Ministry Staff	Other, Please Specif	Spanish	Full Time, 4	26-30	Male	Married
Ministry Staff	Other, Please Specif	Administration/Pastoral Care/Counseling/Sr. Adult	Full Time, 4	56-60	Male	Married
Ministry Staff	Other, Please Specif	Combination of Administration, Outreach, and Pasto	Full Time, 4	56-60	Male	Married
Ministry Staff	Other, Please Specif	Administration and Community Outreach	Full Time, 4	56-60	Male	Married
Ministry Staff	Other, Please Specif	Campus Minister/Bible Teacher at aChristian School	Full Time, 4	31-35	Male	Married
Ministry Staff	Other, Please Specif	Children's Education/Office Manager	Full Time, 4	61-65	Male	Married
Ministry Staff	Other, Please Specif	Foreign missionary	Full Time, 4	56-60	Male	Single
Ministry Staff	Other, Please Specif	1/2 Preaching 1/2 campus	Full Time, 4	31-35	Male	Single
Ministry Staff	Other, Please Specif	Missionary overseas	Full Time, 4	51-55	Male	Married
Ministry Staff	Other, Please Specif	Hispanic Ministers do most if not all of the above	Full Time, 4	56-60	Male	Married

Ministry Staff	Church Planter		Part-Time,	26-30	Male	Single
Ministry Staff	Pastoral Care/Counseling		Part-Time,	46-50	Male	Married
Ministry Staff	Prison Minister		Part-Time,	61-65	Male	Married
Ministry Staff	Technology/Media		Part-Time,	36-40	Male	Married
Ministry Staff	Young Adults		Part-Time,	Under 26	Male	Married
Ministry Staff	Other, Please Specif	Women's	Part-Time,	56-60	Female	Married
Ministry Staff	Other, Please Specif	Administrative Elder	Part-Time,	Above 65	Male	Married
Ministry Staff	Other, Please Specif	Elder	Part-Time,	51-55	Male	Married

<i>Total Years in Ministry:</i>	<i>Total Years in Current Position:</i>	<i>How many full-time ministers currently serve on your church staff?</i>	<i>How many part-time ministers currently serve on your church staff?</i>	<i>Highest Education Level:</i>	<i>Other, Please Specify</i>	<i>Total Base Salary of 2007:</i>	<i>Total Compensation:</i>	<i>Church Demographics:</i>	<i>Average Weekly Contribution:</i>	<i>State:</i>
2	1	2	0	Master's of Divinity Deg		60,000	78,000	Less than 1	1,700	TX
10	3	1	1	Some graduate work, b		55,000	55,000	Less than 1	800	TX
10	4	1	0	Master's Degree		24,000	46,000	Less than 1	1,300	TX
27	1	22	3	Master's of Divinity Deg		50,000	66,000	1001 and u	More than \$	TX

42	20	22	1	Doctoral Degree	35,000	37,000	1001 and u	More than \$	TX
3	3	22	3	Some graduate work, b	43,000	55,000	1001 and u	More than \$	TX
30	1	22	3	Bachelor's Degree	70,000	87,000	1001 and u	More than \$	TX
4	4	9	0	Master's Degree	45,000	55,000	751-1000	36,000	TX
10	10	9	1	Master's Degree	12,000	47,000	1001 and u	More than \$	TN
27	7	22	3	School of Preaching gra	65,000	82,000	1001 and u	More than \$	TX
20	5	5	4	Master's Degree	54,000	66,000	501-750	28,000	TX
9	9	22	3	Bachelor's Degree	72,000	81,000	1001 and u	More than \$	TX
29	29	3	1	Bachelor's Degree	47,000	47,000	501-750	16,000	TN
19	2	22	3	Some graduate work, b	80,000	98,000	1001 and u	More than \$	TX
3	2	3	10	Master's of Divinity Deg	22,000	55,000	1001 and u	35,000	TX
20	20	9	2	Some graduate work, b	47,000	54,000	1001 and u	More than \$	TN
17	4	9	0	Master's Degree	87,000	100,000	1001 and u	More than \$	TX
25	16	More than 2	More than 2	Doctoral Degree	91,000	128,000	1001 and u	More than \$	CA
20	3	10	4	Master's Degree	65,000	112,000	1001 and u	More than \$	TX
2	1	7	3	Bachelor's Degree	40,000	46,000	1001 and u	43,000	TX
37	7	3	1	Master's Degree	41,000	85,000	151-300	9,000	TX
26	10	2	1	Doctoral Degree	43,000	70,000	151-300	4,800	NY
35	11	3	2	Some graduate work, b	60,000	100,000	301-500	19,000	TX
12	4	1	4	Master's of Divinity Deg	48,000	60,000	301-500	less than 10	AL
39	32	6	1	Master's Degree	75,000	77,000	751-1000	23,000	VT
28	23	3	0	Master's Degree	25,000	25,000	Less than 1	200	TX
10	7	1	1	Bachelor's Degree	28,000	31,000	Less than 1	1,300	SC
13	2	0	1	Bachelor's Degree	33,000	33,000	Less than 1	1,000	TX
30	5	6	3	Master's Degree	50,000	15,000	Less than 1	700	TX

5	4	1	3	Master's Degree	1,000	1,000	Less than 1	400	WA
10	10	1	1	Master's Degree	12,000	13,000	301-500	5,200	NE
21	16	3	1	Bachelor's Degree	14,000	27,000	301-500	17,000	TX
2	1	3	3	Master's Degree	17,000	20,000	151-300	8,400	NH
5	2	1	2	Some graduate work, b	1,000	1,000	Less than 1	800	CT
7	7	7	3	Bachelor's Degree	31,000	37,000	1001 and u	43,000	TX
3	3	1	1	Some graduate work, b	30,000	30,000	301-500	10,000	CO
36	10	4	More than 2	Some College, but no c	1,000	1,000	301-500	20,000	OK