

# Associate Minister

	Min	Avg.	Max
<150			
150-300	34,000	52,000	64,000
301-500	99,000	104,500	110,000
501-750	64,000	72,000	83,000
751-1000	70,000	86,000	102,000
>1000	46,000	63,000	78,000

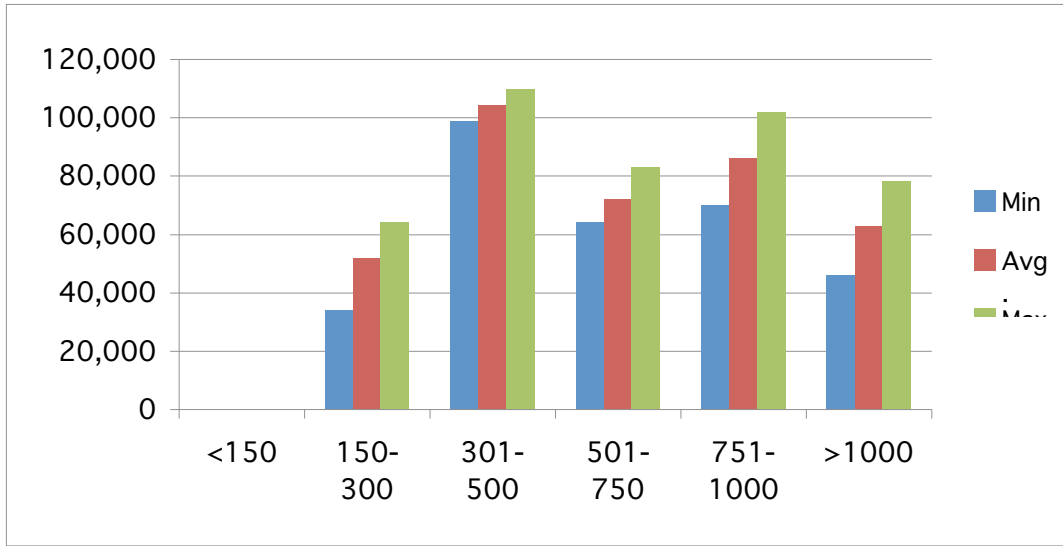

Which best describes your position?	Primary Ministry Position:	Employment Status:	Age:	Gender:	Marital Status:	Total Years in Ministry:	Total Years in Current Position:	How many full-time ministers currently serve on your church staff?	How many part-time ministers currently serve on your church staff?	Highest Education Level
Ministry Staff	Associate	Full Time, 40+ hrs/wk	36-40	Male	Married	5	3	5	5	Master's Degree
Ministry Staff	Associate	Full Time, 40+ hrs/wk	26-30	Male	Married	10	Less than 1	11	6	Master's of
Ministry Staff	Associate	Full Time, 40+ hrs/wk	31-35	Male	Married	10	2	5	3	Master's De
Ministry Staff	Associate	Full Time, 40+ hrs/wk	36-40	Male	Married	10	5	5	2	Master's De
Ministry Staff	Associate	Full Time, 40+ hrs/wk	Under 26	Male	Married	4	2	2	0	Bachelor's I
Ministry Staff	Associate	Full Time, 40+ hrs/wk	31-35	Male	Married	7	4	1	2	Master's of

Ministry Staff	Associate	Full Time, 40+ hrs/w	31-35	Male	Married	9	7	2	0	Master's De
Ministry Staff	Associate	Full Time, 40+ hrs/w	31-35	Male	Married	11	8	3	1	Some gradu
Ministry Staff	Associate	Full Time, 40+ hrs/w	36-40	Male	Married	3	3	2	0	Other, Plea
Ministry Staff	Associate	Full Time, 40+ hrs/w	46-50	Male	Married	26	3	4	1	Master's De
Ministry Staff	Associate	Full Time, 40+ hrs/w	61-65	Male	Married	16	16	4	1	Some gradu
Ministry Staff	Associate	Full Time, 40+ hrs/w	51-55	Male	Married	33	1	3	1	Doctoral De
Ministry Staff	Associate	Full Time, 40+ hrs/w	51-55	Male	Married	32	27	7	0	Master's De
Ministry Staff	Associate	Full Time, 40+ hrs/w	51-55	Male	Married	30	26	3	0	Bachelor's I
Ministry Staff	Associate	Full Time, 40+ hrs/w	56-60	Male	Married	11	11	4	1	Some Colle
Ministry Staff	Associate	Full Time, 40+ hrs/w	56-60	Male	Married	39	31	6	1	Bachelor's I
Ministry Staff	Associate	Full Time, 40+ hrs/w	56-60	Male	Married	32	26	6	2	Other, Plea
Ministry Staff	Associate	Part-Time, less than	51-55	Male	Married	30	Less than d	0	3	Master's De

Level:	Other: Please Specify	Total Base Salary of 2007:	Total Compensation:	Church Demographics:	Average Weekly Contribution:	State:
egree		40,000	78,000	1001 and u	40,000	TX
Divinity Dec		55,000	63,000	1001 and u	50,000	TX
egree		35,000	65,000	1001 and u	25,000	TX
egree		34,000	46,000	1001 and u	24,000	TX
Degree		34,000	34,000	151-300	4,000	OH
Divinity Dec		55,000	57,000	151-300	3,700	MI

egree	43,000	43,000	151-300	6,000	TX
uate work, b	56,000	64,000	151-300	8,200	TX
J.D. '93; M	25,000	62,000	151-300	7,500	MO
egree	105,000	110,000	301-500	8,500	CA
uate work, b	82,000	99,000	301-500	23,000	TX
egree	51,000	83,000	501-750	17,000	OK
egree	62,000	71,000	501-750	23,000	TX
Degree	55,000	70,000	501-750	1,700	TX
ge, but no c	30,000	64,000	501-750	19,000	CA
Degree	68,000	70,000	751-1000	20,000	TX
Master's of	43,000	102,000	751-1000	27,000	TX

egree	6,000	6,000	Less than 1	3,000	CA
-------	-------	-------	-------------	-------	----