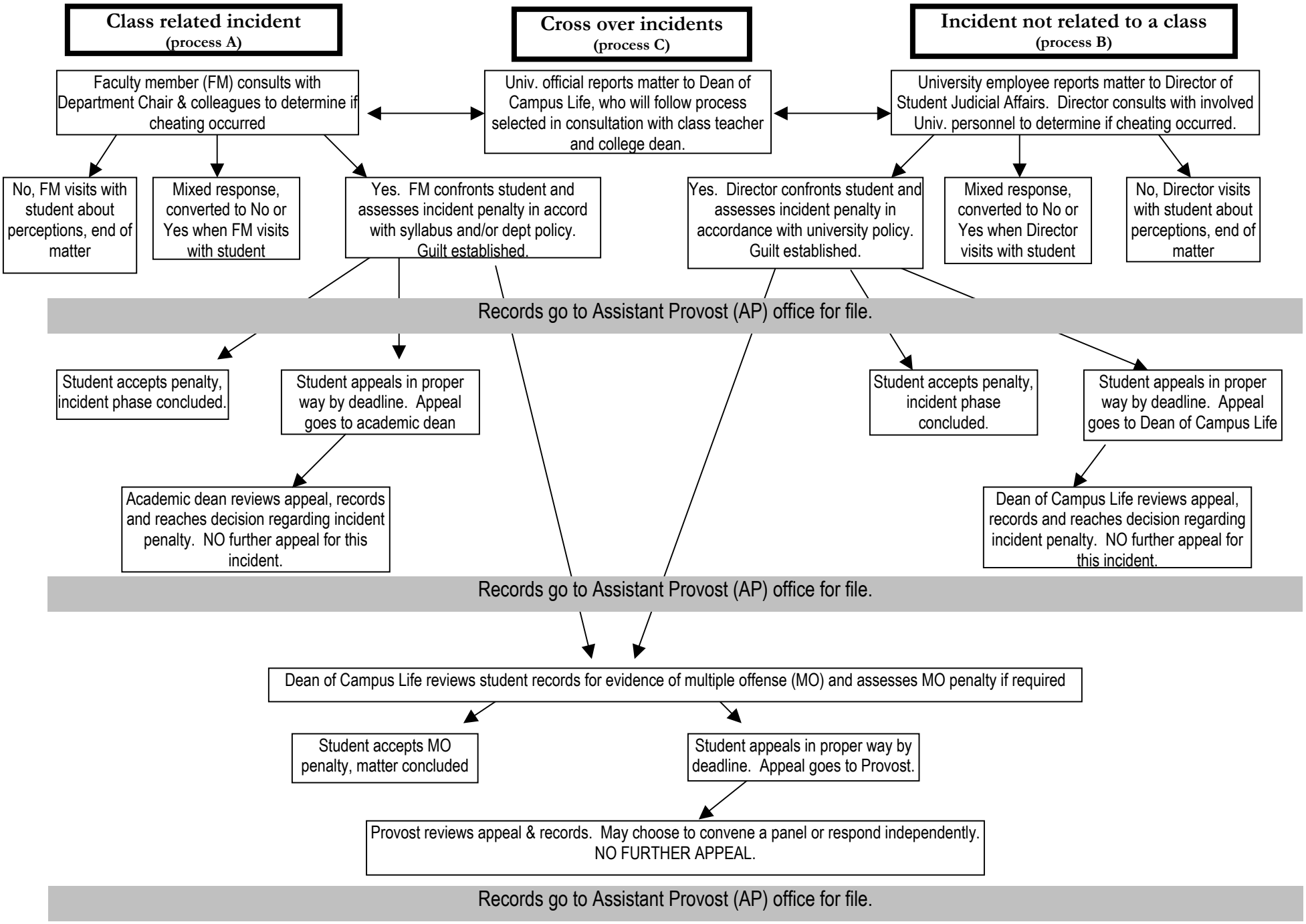
Class related incident
(process A)
Cross over incidents
(process C)
Incident not related to a class
(process B)
Faculty member (FM) consults with Department Chair & colleagues to determine if cheating occurred
Univ. official reports matter to Dean of Campus Life, who will follow process selected in consultation with class teacher and college dean.
University employee reports matter to Director of Student Judicial Affairs. Director consults with involved Univ. personnel to determine if cheating occurred.
No, FM visits with student about perceptions, end of matter
Mixed response, converted to No or Yes when FM visits with student
Yes. FM confronts student and assesses incident penalty in accord with syllabus and/or dept policy. Guilt established.
Yes. Director confronts student and assesses incident penalty in accordance with university policy. Guilt established.
Mixed response, converted to No or Yes when Director visits with student
No, Director visits with student about perceptions, end of matter
Records go to Assistant Provost (AP) office for file.
Student accepts penalty, incident phase concluded.
Student appeals in proper way by deadline. Appeal goes to academic dean
Student accepts penalty, incident phase concluded.
Student appeals in proper way by deadline. Appeal goes to Dean of Campus Life
Academic dean reviews appeal, records and reaches decision regarding incident penalty. NO further appeal for this incident.
Dean of Campus Life reviews appeal, records and reaches decision regarding incident penalty. NO further appeal for this incident.
Records go to Assistant Provost (AP) office for file.
Dean of Campus Life reviews student records for evidence of multiple offense (MO) and assesses MO penalty if required
Student accepts MO penalty, matter concluded
Student appeals in proper way by deadline. Appeal goes to Provost.
Provost reviews appeal & records. May choose to convene a panel or respond independently. NO FURTHER APPEAL.
Records go to Assistant Provost (AP) office for file.